



P.O. BOX 1320 WASAU, WI 54402-1320
 TEL: 715-762-8226
 E-MAIL: SALES@WASAU.COM
 WEB SITE: WWW.WASAU TILE.COM

REVISIONS

NAME	DATE	NOTES
1		
2		
3		
4		
5		
6		
7		
8		

THESE DRAWING SPECIFICATIONS AND OTHER INFORMATION ARE THE PROPERTY OF WASAU TILE, INC. THE DRAWINGS HEREON SHALL BELONG TO THE OWNER AND SHALL BE RETURNED TO THE OWNER IMMEDIATELY UPON COMPLETION OF THE PROJECT. ANY ADDITIONAL USE SHALL REQUIRE THE PRIOR WRITTEN APPROVAL OF WASAU TILE, INC. THE PROPRIETARY INFORMATION CONTAINED HEREIN IS THE BUSINESS AND PROPRIETARY INFORMATION OF WASAU TILE, INC. AND IS THE SOLE PROPERTY OF WASAU TILE, INC.

JOB NAME _____
 ADDRESS _____
 CITY, STATE ZIP _____

UNLESS OTHERWISE SPECIFIED
 DIMENSIONS ARE IN INCHES
 FINISHES 3/16"
 DRAWN BY: SK
 DATE: 8/7/15
 CD NUMBER: 7
 WEIGHT: 1.025 LBS
 PRODUCT NO.
TF 4355

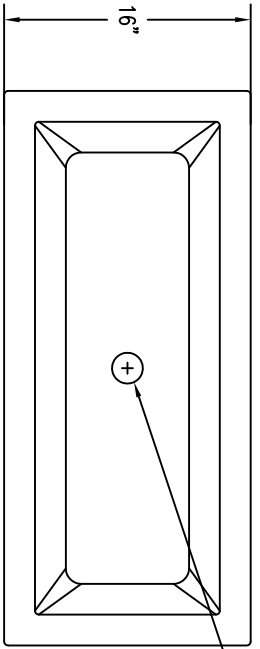

1 TOP VIEW

2" DIA. DRAIN HOLE

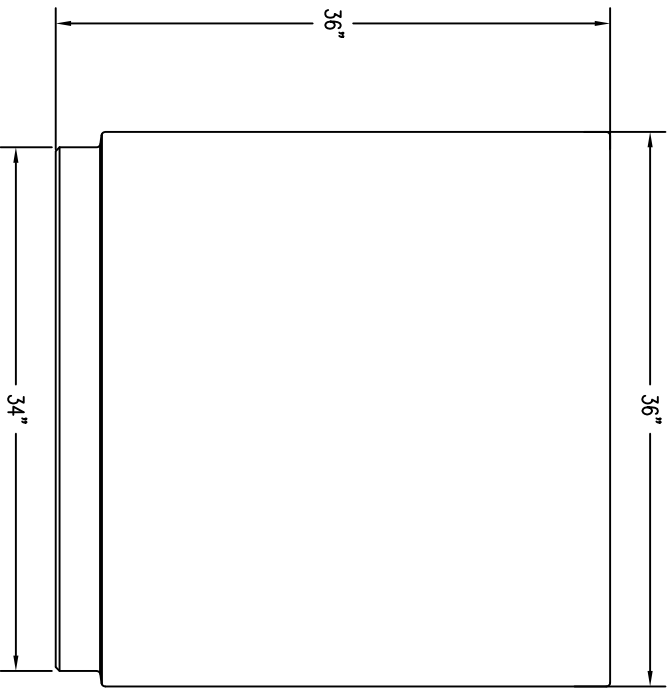

2 ELEVATION VIEW

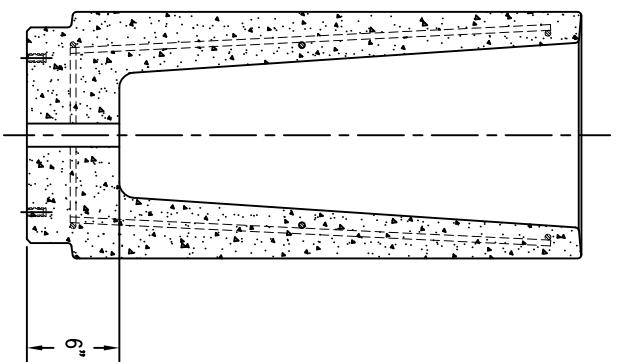

4 CROSS SECTION

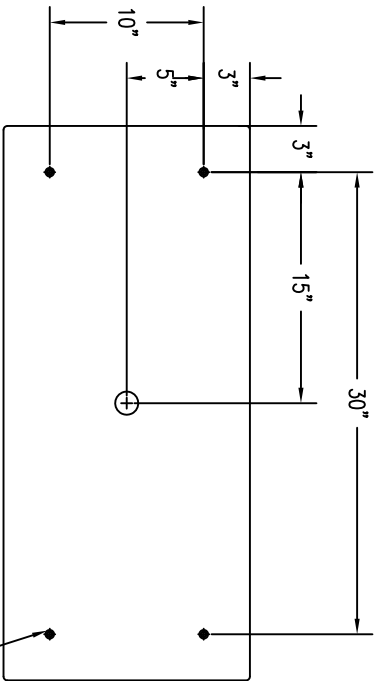

3 BOTTOM VIEW

1/2" THREADED INSERT (4)